TOWN ZONING IN TOWN OF WINNECONNE

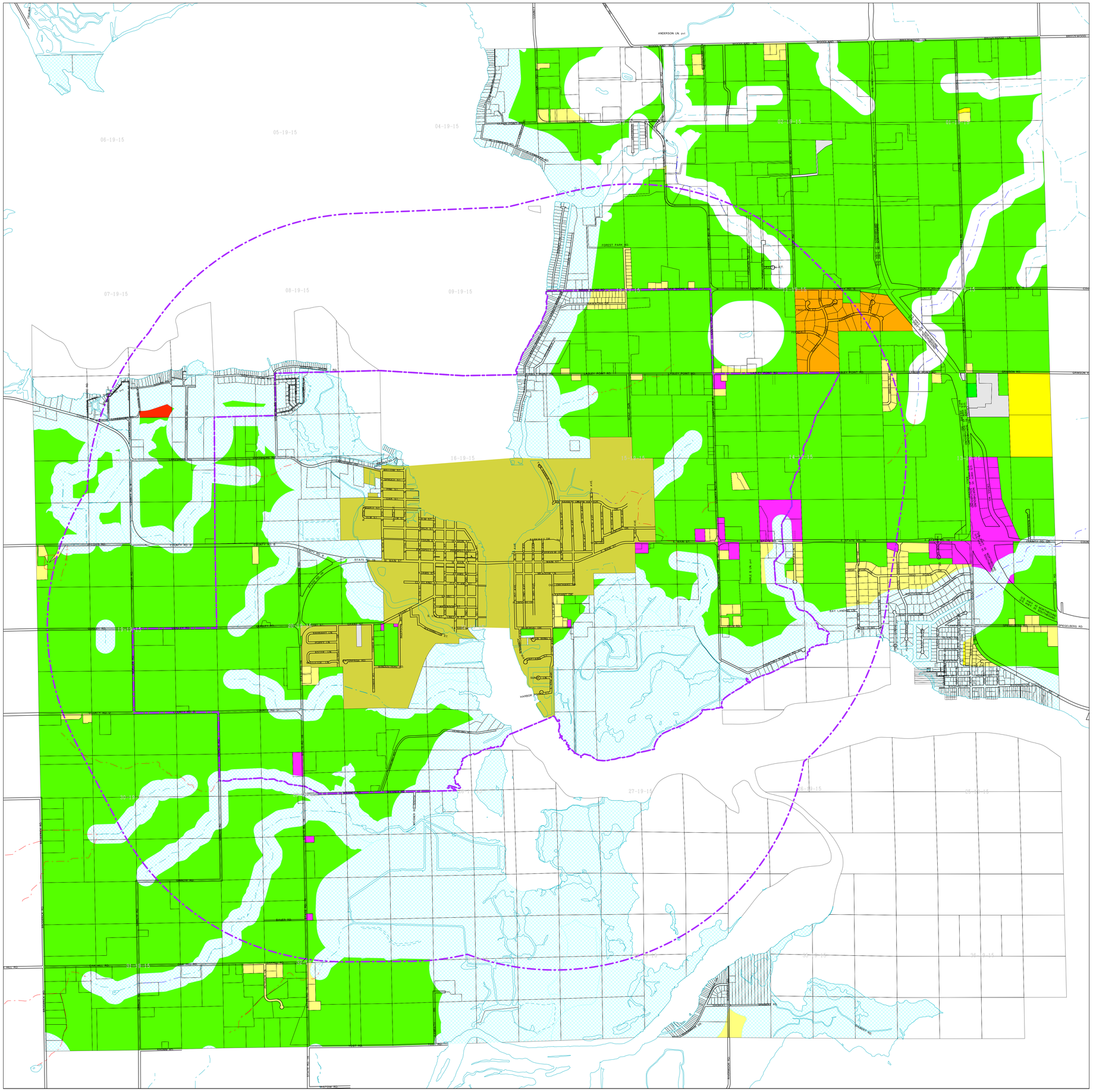

TOWN ZONING LEGEND

- R-1A Residential District
- R-1A-1 Residential District
- R-2A Residential District
- R-5A Condominium District
- C-1 Commercial District
- A-2 Agricultural District
- P-1 Park District
- I-1 Industrial District
- Shoreland Area
- Incorporated Area (Village of Winneconne)
- Village of Winneconne Extraterritorial Limits

SCALE

1000 0 1000 2000 3000 4000

FEET

WINNEBAGO COUNTY

W.I.N.G.S. PROJECT

DIANE C. / REV. 03-08-06

N W E S

W.I.N.G.S. PROJECT DISCLAIMER

This data was created for use by the Winnebago County Geographic Information System project. Any other use/application of this information is the responsibility of the user and such use/application is at their own risk. Winnebago County disclaims all liability regarding fitness of the information for any use other than Winnebago County business.

Data for this map copyrighted January 1997